BAUERNMADL

(Allemagne)
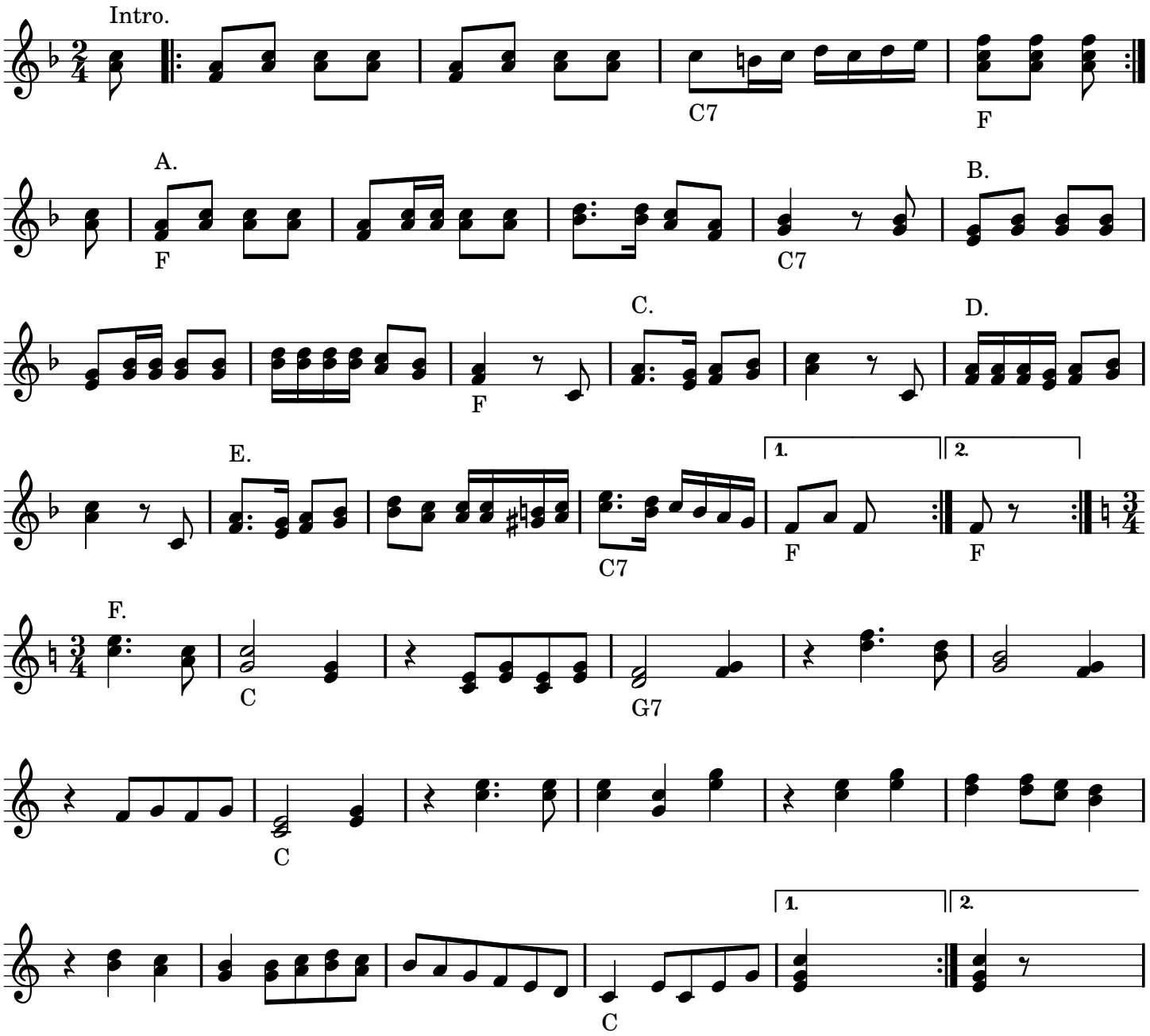
(1)